

NOTICE!!

These documents have been scanned!

Do not place un-scanned documents beneath this notice!

Do not remove this notice from this file!

GPO Jacket No. 560-102
Print Order 61540
Rise Business Services, LLC
Job=AZ15 5/13/2019



Box Number= AZ15038



Claim Begin-End: AMC424408-AMC424412

1 Initial Receipt



AZ15038-7

AMC423774-AMC424570

United States Department of the Interior
Bureau of Land Management
 LANDS/RECREATION & PLANNING
 ONE N CENTRAL AVE
 PHOENIX, AZ 85004 -2203
 Phone: 602-417-9200

Receipt

No: 2835724

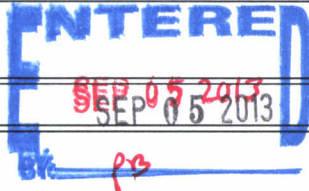
Transaction #: 2921237		
Date of Transaction: 07/19/2013		
CUSTOMER:		
TIM H MCDANIELS 2289 W DIXON LN QUEEN CREEK, AZ 85242-7283 US		

LINE #	QTY	DESCRIPTION	REMARKS	UNIT PRICE	TOTAL
1	5.00	LOCATABLE MINERALS / MINING CLAIMS-NEW, UNADJUD, ONE OR MORE AUTH NOS / NEW MINING CLAIM LOCATION FEE \$34 CASES: AMC424408/\$34.00, AMC424409/\$34.00, AMC424410/\$34.00, AMC424411/\$34.00, AMC424412/\$34.00		- n/a -	170.00
2	5.00	LOCATABLE MINERALS / MINING CLAIMS-NEW, UNADJUD, ONE OR MORE AUTH NOS / NEW MINING CLAIM PROCESSING FEE \$15 CASES: AMC424408/\$15.00, AMC424409/\$15.00, AMC424410/\$15.00, AMC424411/\$15.00, AMC424412/\$15.00		- n/a -	75.00
3	5.00	LOCATABLE MINERALS / MINING CLAIMS-NEW, UNADJUD, ONE OR MORE AUTH NOS / NEW MINING CLAIM MAINT FEE \$140 CASES: AMC424408/\$140.00, AMC424409/\$140.00, AMC424410/\$140.00, AMC424411/\$140.00, AMC424412/\$140.00		- n/a -	700.00
TOTAL:					\$945.00

PAYMENT INFORMATION			
NOTE: Items will appear on credit card statement as "Bureau of Land Mgmt CO".			
1	AMOUNT:	945.00	POSTMARKED: N/A
	TYPE:	CREDIT CARD	RECEIVED: 07/19/2013
	NAME:	MCDANIELS, TIM H 2289 W DIXON LN QUEEN CREEK AZ 85242-7283 US	
	CARD NO:	XXXXXXXXXXXX1494	AUTH CODE: 607622

NAME ON CARD:	TIM MCDANIELS
EXPIRES:	01/2015
SIGNATURE:	

REMARKS

This receipt was generated by the automated BLM Collections and Billing System and is a paper representation of a portion of the official electronic record contained therein.

NOTICE!!

These documents have been scanned!

Do not place un-scanned documents beneath this notice!

Do not remove this notice from this file!

GPO Jacket No. 560-102
Print Order 61540
Rise Business Services, LLC
Job=AZ15 5/13/2019



Box Number= AZ15038



Claim Begin-End: AMC424408-AMC424412

2 Correspondence



AZ15038-7

AMC423774-AMC424570

**NO
DOCUMENTS
FOUND**

NO DOCUMENTS FOUND
NO DOCUMENTS FOUND

NOTICE!!

These documents have been scanned!

Do not place un-scanned documents beneath this notice!

Do not remove this notice from this file!

GPO Jacket No. 560-102
Print Order 61540
Rise Business Services, LLC
Job=AZ15 5/13/2019



Box Number= AZ15038



Claim Begin-End: AMC424408-AMC424412

3 Transfers



AZ15038-7

AMC423774-AMC424570

**NO
DOCUMENTS
FOUND**

NO DOCUMENTS FOUND
NO DOCUMENTS FOUND

NOTICE!!

These documents have been scanned!

Do not place un-scanned documents beneath this notice!

Do not remove this notice from this file!

GPO Jacket No. 560-102
Print Order 61540
Rise Business Services, LLC
Job=AZ15 5/13/2019



Box Number= AZ15038



Claim Begin-End: AMC424408-AMC424412

4 Miscellaneous



AZ15038-7

AMC423774-AMC424570

**NO
DOCUMENTS
FOUND**

NO DOCUMENTS FOUND
NO DOCUMENTS FOUND

NOTICE!!

These documents have been scanned!

Do not place un-scanned documents beneath this notice!

Do not remove this notice from this file!

GPO Jacket No. 560-102
Print Order 61540
Rise Business Services, LLC
Job=AZ15 5/13/2019



Box Number= AZ15038



Claim Begin-End: AMC424408-AMC424412

5 Annual Filings



AZ15038-7

AMC423774-AMC424570

341959

424408

When Recorded Return Document to:

Tim H. McDaniels
14136 Hurricane Drive
Weeki Wachee, FL 34614

Check here is this is a change of address.

Telephone: _____

E-mail address: _____

AFFIDAVIT OF PERFORMANCE OF ANNUAL WORK

1. State of Arizona, County of Maricopa ss:

2. I (Name) Tim H. McDaniels

3. Reside at (Address) 14136 Hurricane Drive

City Weeki Wachee County Hernando

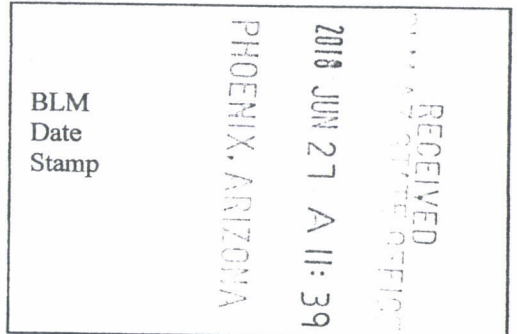

State FL Zip 34614 being duly sworn, depose and say that I am a citizen of the United States, more than eighteen years of age, and that all of the facts set forth in this affidavit, subject to the provisions and penalties of 18 U.S.C. 1001 pertaining to the filing of false, fictitious, or fraudulent statements with the United States, are true and correct according to the best of my knowledge, information and belief.

4. Owner's name and address (If not shown in Items 1-3 above).
same as above

5. That I am personally acquainted with the mining claim(s). The work and improvements were made by and at the expense of the owner(s) of said claim(s). Said contiguous group of claims, listed on this document, are situated in the Goldfield (optional) Mining District; Maricopa County, Arizona.

Line No.	AMC NUMBER	CLAIM/SITE NAME	COUNTY RECORDER DATA (If available)	TWP	RNG	SEC
1	341959	Willow Springs No 1	96-0830622	2N	9E	18 + 19
2	341960	Willow Springs No 2	96-0830623	2N	9E	18 + 19
3	341961	Willow Springs No 3	96-0830624	2N	9E	18 + 19
4	341962	Willow Springs No 4	96-0830625	2N	9E	18 + 13
5	341963	Willow Springs No 5	96-0830626	2N	9E	18 + 19
6	424408	Goldeagle's Nugget No 10	2013-0658614	2N	9E	19

JUN 28 2018

RAM

BLM
Date
Stamp

PHOENIX, ARIZONA

2018 JUN 27 A 11:39

RECEIVED
ARIZONA STATE OFFICE

7	424409	Goldeagle's Nugget No. 40	2013-0658615	2N	9E	19
8	424410	Gold Finger No. 50	2013-0658616	2N	9E	19
9	424411	Goldeagle's Willow Gulch No. 10	2013-0658617	2N	9E	19
10	424412	Goldeagle's Willow Gulch No. 20	2013-0658618	2N	9E	19 & 18

6. That between the dates starting at 12 o'clock noon on September 1, 20 17 and ending at 12 o'clock noon on September 1, 20 18 at least \$ 2000.00 dollars worth of work and improvements were done and performed upon said claim(s) or upon one or more of a contiguous group of claims for the benefit of all, wholly or partly outside of a contiguous group of claims for the benefit of all, not including the location work.

7. That the following persons were employed to perform the work and improvements described herein: Tim H. McDaniels and Ralph Lewis

8. That the work and improvements performed were: Maintenance of access roads and development, drilling & general mining

9. Dated: 6/19/2018 Signature: [Signature]

SUBSCRIBED AND SWORN TO before me, a Notary Public, this 19th day of June 2018.

By: Patricia Ortiz
Notary Public Patricia Ortiz
My Commission Expires 1/16/22

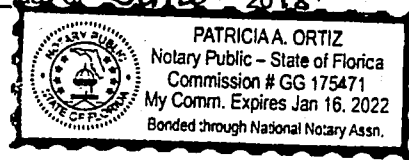

Bureau of Land Management
Arizona State Office
www.blm.gov/az

No. of Claims: _____ x \$10 = _____
 Check No.: _____ Init _____
 Receipt No.: 4198101
 For BLM Use Only

Form: MCF108
Revised July 2014
Page 2 of 2

United States Department of the Interior
Bureau of Land Management
 DIV OF LANDS, MINRLS & ENERGY
 ONE N CENTRAL AVE
 PHOENIX, AZ 85004 -4427
 Phone: 602-417-9200

Receipt

No: 4198161

Transaction #: 4313020	
Date of Transaction: 06/27/2018	
CUSTOMER:	
TIM MCDANIELS 14136 HURRICANE DR WEEKI WACHEE, FL 34614-1830 US	

LINE #	QTY	DESCRIPTION	REMARKS	UNIT PRICE	TOTAL
1	1.00	LOCATABLE MINERALS / MINING CLAIMS- NOT NEW-UNADJUD, ONE AUTH NO. ONLY / MINING CLAIM MONEY RECEIVED CASES: AMC341959/\$100.00	POL 2018/10 WAV	- n/a -	100.00
TOTAL:					\$100.00

PAYMENT INFORMATION				
1	AMOUNT:	100.00	POSTMARKED:	N/A
	TYPE:	CHECK	RECEIVED:	06/27/2018
	CHECK NO:	1032		
	NAME:	MCDANIELS, TIM 14136 HURRICANE DR WEEKI WACHEE FL 34614-1830 US		

REMARKS

This receipt was generated by the automated BLM Collections and Billing System and is a paper representation of a portion of the official electronic record contained therein.

UNITED STATES
DEPARTMENT OF THE INTERIOR
BUREAU OF LAND MANAGEMENT

MAINTENANCE FEE WAIVER CERTIFICATION

77
[Handwritten Signature]

341959
~~424408~~

FORM APPROVED
OMB NO. 1004-0114
Expires: January 31, 2020

SEE INSTRUCTIONS ON PAGE 2

- This small miner waiver is filed for the assessment year beginning on September 1, 2018 and ending on September 1, 2019.
- The undersigned and all related parties owned ten or fewer mining claims, mill, or tunnel sites located and maintained on Federal lands in the United States of America on September 1, 2018.
- The undersigned have performed the assessment work required by law for each mining claim listed prior to filing this waiver and understand that by filing this form, the undersigned must file an affidavit of assessment work with the Bureau of Land Management (BLM) by the December 30th following the filing of this waiver.
- The undersigned understand that if the assessment work obligation has not yet come due under 30 U.S.C. 28 (for those claims in their first assessment year only), a notice of intent to hold reciting this condition must be recorded by the December 30th following the filing of this waiver.
- The undersigned understand that mill and tunnel sites may also be listed on this waiver and be waived from payment of the maintenance fee, and that a notice of intent to hold for these sites is required to be filed with the BLM by the December 30th following the filing of this waiver.
- The undersigned understand and acknowledge that pursuant to 43 U.S.C. 1212 and 18 U.S.C. 1001, the filing or recording of a false, fictitious, or fraudulent document with the BLM may result in a fine of up to \$250,000, a prison term not to exceed five years, or both.
- The mining claims, mill or tunnel sites for which this waiver from payment of the maintenance fees is requested are:

CLAIM OR SITE NAME	BLM RECORDATION SERIAL NUMBER
1. Willow Springs No. 1	AMC 341959
2. Willow Springs No. 2	AMC 341960
3. Willow Springs No. 3	AMC 341961
4. Willow Springs No. 4	AMC 341962
5. Willow Springs No. 5	AMC 341963
6. Goldeagle's Nugget No. 10	AMC 424408
7. Goldeagle's Nugget No. 40	AMC 424409
8. Gold Finger No. 50	AMC 424410
9. Goldeagle's Willow Gulch No. 10	AMC 424411
10. Goldeagle's Willow Gulch No. 20	AMC 424412

The owner(s) (claimants) of the above mining claims and sites are:

Tim H. McDaniels

(Owner's Name - Please Print)

14136 Hurricane Drive

(Owner's Mailing Address)

[Handwritten Signature]

(Owner's Signature)

Weeki Wachee FL 34614

(City) (State) (Zip Code)

(Owner's Name - Please Print)

(Owner's Mailing Address)

(Owner's Signature)

(City) (State) (Zip Code)

(Owner's Name - Please Print)

(Owner's Mailing Address)

(Owner's Signature)

(City) (State) (Zip Code)

(Owner's Name - Please Print)

(Owner's Mailing Address)

(Owner's Signature)

(City) (State) (Zip Code)

(Continued on page 2)

483
[ENTERED]
SEP 06 2018

BY: *[Handwritten Signature]*

RECEIVED
PHOENIX, ARIZONA
2018 JUN 27 11:38 AM
RECEIVED OFFICE

NW

UNITED STATES
DEPARTMENT OF THE INTERIOR
BUREAU OF LAND MANAGEMENT

MAINTENANCE FEE WAIVER CERTIFICATION

EAG
67

341959
424408

FORM APPROVED
OMB NO. 1004-0114
Expires: January 31, 2020

SEE INSTRUCTIONS ON PAGE 2

1. This small miner waiver is filed for the assessment year beginning on September 1, 2017 and ending on September 1, 2018.
2. The undersigned and all related parties owned ten or fewer mining claims, mill, or tunnel sites located and maintained on Federal lands in the United States of America on September 1, 2017.
3. The undersigned have performed the assessment work required by law for each mining claim listed prior to filing this waiver and understand that by filing this form, the undersigned must file an affidavit of assessment work with the Bureau of Land Management (BLM) by the December 30th following the filing of this waiver.
4. The undersigned understand that if the assessment work obligation has not yet come due under 30 U.S.C. 28 (for those claims in their first assessment year only), a notice of intent to hold reciting this condition must be recorded by the December 30th following the filing of this waiver.
5. The undersigned understand that mill and tunnel sites may also be listed on this waiver and be waived from payment of the maintenance fee, and that a notice of intent to hold for these sites is required to be filed with the BLM by the December 30th following the filing of this waiver.
6. The undersigned understand and acknowledge that pursuant to 43 U.S.C. 1212 and 18 U.S.C. 1001, the filing or recording of a false, fictitious, or fraudulent document with the BLM may result in a fine of up to \$250,000, a prison term not to exceed five years, or both.
7. The mining claims, mill or tunnel sites for which this waiver from payment of the maintenance fees is requested are:

CLAIM OR SITE NAME	BLM RECORDATION SERIAL NUMBER
1. Willow Springs No. 1	AMC 341959
2. Willow Springs No. 2	AMC 341960
3. Willow Springs No. 3	AMC 341961
4. Willow Springs No. 4	AMC 341962
5. Willow Springs No. 5	AMC 341963
6. Goldeagle's Nugget No. 10	AMC 424408
7. Goldeagle's Nugget No. 40	AMC 424409
8. Gold Finger No. 50	AMC 424410
9. Goldeagle's Willow Gulch No. 10	AMC 424411
10. Goldeagle's Willow Gulch No. 20	AMC 424412

The owner(s) (claimants) of the above mining claims and sites are:

Tim H. McDaniels

(Owner's Name - Please Print)

[Signature]
(Owner's Signature)

14136 Hurricane Drive

(Owner's Mailing Address)

Weeki Wachee

(City)

FL

(State)

34614

(Zip Code)

(Owner's Name - Please Print)

Ac 483
ENTERED SEP 01 2017
PS

(Owner's Signature)

(Owner's Mailing Address)

(City)

(State)

(Zip Code)

(Owner's Name - Please Print)

(Owner's Signature)

(Owner's Mailing Address)

PHOENIX, ARIZONA

(City)

(State)

(Zip Code)

(Owner's Name - Please Print)

(Owner's Signature)

(Owner's Mailing Address)

RECEIVED
BLM AZ STATE OFFICE
2017 JUL 12 P 1:50

(City)

(State)

(Zip Code)

(Owner's Name - Please Print)	(Owner's Signature)		
(Owner's Mailing Address)	(City)	(State)	(Zip Code)

(Owner's Name - Please Print)	(Owner's Signature)		
(Owner's Mailing Address)	(City)	(State)	(Zip Code)

(Owner's Name - Please Print)	(Owner's Signature)		
(Owner's Mailing Address)	(City)	(State)	(Zip Code)

(Owner's Name - Please Print)	(Owner's Signature)		
(Owner's Mailing Address)	(City)	(State)	(Zip Code)

18 U.S.C. 1001 and 43 U.S.C. 1212 make it a crime for any person knowingly and willfully to make to any department or agency of the United States any false, fictitious or fraudulent statements or representations as to any matter within its jurisdiction.

INSTRUCTIONS

1. This certification is made under the provisions of 43 U.S.C. § 1744 and 30 U.S.C. §28-28k and the regulations thereunder (43 CFR Part 3830).
2. The claimant(s) must fill in the dates in paragraph 1 for the beginning and ending of the assessment year for which this waiver is sought.
3. The claimant(s) must fill in the date in paragraph 2 for the beginning of the assessment year for which this waiver is sought.
4. All claim and site names and BLM serial numbers must be listed for the mining claims, mill sites, and tunnel sites for which the waiver is sought.
5. All owners of the mining claims, mill sites, and tunnel sites and their addresses must be given.
6. This waiver form must be signed by all the claimants or their designated agent, in original form. If an agent is designated, a notarized designation of agent, signed by all of the claimants with proper address given, must be submitted with this waiver.
7. This form must be filed no later than September 1st for the upcoming assessment year in the BLM State Office where the mining claims or sites are recorded, or the waiver cannot be granted by the BLM. (Example: To obtain a waiver for the assessment year 2012, which begins on September 1, 2011, you must qualify for and file for a waiver no later than September 1, 2011, in the proper BLM State Office.)
8. For all mining claims which require assessment work, you must record an affidavit of labor on or before the December 30th immediately following the filing of this waiver. For all other mining claims or sites waived, you must record a notice of intent to hold on or before the December 30th immediately following the filing of this waiver.
9. Mill and tunnel sites may also be listed on this waiver and be waived from payment of the maintenance fee. A notice of intent to hold for these sites is required to be filed by the December 30th following the filing of this waiver.

RECEIVED
 BLM AZ STATE OFFICE
 2017 JUL 12 10:50 AM
 PHOENIX, ARIZONA
 FOR OFFICIAL USE ONLY

UNITED STATES DEPARTMENT OF THE INTERIOR
BUREAU OF LAND MANAGEMENT

MC NATIONWIDE CLAIMANT LISTING
September 06, 2017

Cust	AZ CLAIMANT	National Total
MCDANIELS TIM H 14136 HURRICANE DR WEEKI WACHEE, FL 34614-1830	10	10

341959
424408

When Recorded Return Document No:

Tim H. McDaniels
14136 Hurricane Drive
Weeki Wachee, FL 34614

UPDATED
7/13/17
RAM

Check here is this is a change of address.

Telephone: _____

E-mail address: _____

AFFIDAVIT OF PERFORMANCE OF ANNUAL WORK

1. State of Arizona, County of Maricopa ss:

2. I (Name) Tim H. McDaniels

3. Reside at (Address) 14136 Hurricane Drive

City Weeki Wachee County Hernando

State FL Zip 34614 being duly sworn, depose and say that I am a citizen of the United States, more than eighteen years of age, and that all of the facts set forth in this affidavit, subject to the provisions and penalties of 18 U.S.C. 1001 pertaining to the filing of false, fictitious, or fraudulent statements with the United States, are true and correct according to the best of my knowledge, information and belief.

4. Owner's name and address (if not shown in Items 1-3 above).
same as above

5. That I am personally acquainted with the mining claim(s). The work and improvements were made by and at the expense of the owner(s) of said claim(s). Said contiguous group of claims, listed on this document, are situated in the

Goldfield (optional) Mining District; Maricopa County, Arizona.

Line No.	AMC NUMBER	CLAIM/SITE NAME	COUNTY RECORDER DATA (If available)	TWP	RNG	SEC
1	341959	Willow Springs No 1	96-0830622	2N	9E	18 + 19
2	341960	Willow Springs No 2	96-0830623	2N	9E	18 + 19
3	341961	Willow Springs No 3	96-0830624	2N	9E	18 + 19
4	341962	Willow Springs No 4	96-0830625	2N	9E	18 + 13
5	341963	Willow Springs No 5	96-0830626	2N	9E	18 + 19
6	424408	Goldeagle's Nugget No 10	2013-0658614	2N	9E	19

RECEIVED
BLM AZ STATE OFFICE
2011 JUL 12 P 1:50
PHOENIX, ARIZONA

BLM
Date
Stamp

Form: MCF108
Revised July 2014
Page 1 of 2

ENTERED
JUL 13 2017
BY: RAM

RECEIVED
BLM AZ STATE OFFICE
2017 JUL 12 P 1:58
PHOENIX, ARIZONA

BLM
Date
Stamp

7	424409	Goldeagle's Nugget No.40	2013-0658615	2N	9E	19
8	424410	Gold Finger No. 50	2013-0658616	2N	9E	19
9	424411	Goldeagle's Willow Gulch No. 10	2013-0658617	2N	9E	19
10	424412	Goldeagle's Willow Gulch No. 20	2013-0658618	2N	9E	19 & 18

6. That between the dates starting at 12 o'clock noon on September 1, 2016 and ending at 12 o'clock noon on September 1, 2017 at least \$ 1600.00 dollars worth of work and improvements were done and performed upon said claim(s) or upon one or more of a contiguous group of claims for the benefit of all, wholly or partly outside of a contiguous group of claims for the benefit of all, not including the location work.

7. That the following persons were employed to perform the work and improvements described herein: _____
Tim H. McDaniels

8. That the work and improvements performed were: _____
Maintenance of access roads and development, drilling, prospecting & general mining

9. Dated: 5/17/17 Signature: 

SUBSCRIBED AND SWORN TO before me, a Notary Public, this 17 day of May 20 17

By: Tim McDaniels
 Notary Public Evelyn R Deaton

My Commission Expires 6-7-2018

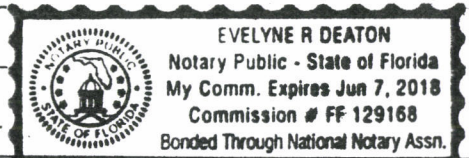

Bureau of Land Management
 Arizona State Office
www.blm.gov/az

No. of Claims: 10 x \$10 = \$100
 Check No.: Cash Init. ESJ
 Receipt No.: 3886376
 For BLM Use Only

United States Department of the Interior
Bureau of Land Management
 DIV OF LANDS, MINRLS & ENERGY
 ONE N CENTRAL AVE
 PHOENIX, AZ 85004 -4427
 Phone: 602-417-9200

Receipt

No: 3886376

Transaction #: 3995580	
Date of Transaction: 07/12/2017	
CUSTOMER:	
TIM MCDANIELS 14136 HURRICANE DR WEEKI WACHEE, FL 34614-1830 US	

LINE #	QTY	DESCRIPTION	REMARKS	UNIT PRICE	TOTAL
1	1.00	LOCATABLE MINERALS / MINING CLAIMS- NOT NEW-UNADJUD, ONE AUTH NO. ONLY / MINING CLAIM MONEY RECEIVED CASES: AMC341959/\$100.00	2017 POL & 2018 WAIV (10)	- n/a -	100.00
TOTAL:					\$100.00

PAYMENT INFORMATION			
1	AMOUNT:	100.00	POSTMARKED: N/A
	TYPE:	CASH	RECEIVED: 07/12/2017
	NAME:	MCDANIELS, TIM 14136 HURRICANE DR WEEKI WACHEE FL 34614-1830 US	

REMARKS

This receipt was generated by the automated BLM Collections and Billing System and is a paper representation of a portion of the official electronic record contained therein.

UNITED STATES
DEPARTMENT OF THE INTERIOR
BUREAU OF LAND MANAGEMENT

27

341959
424408

MAINTENANCE FEE WAIVER CERTIFICATION

FORM APPROVED
OMB NO. 1004-0114
Expires: October 31, 2016

SEE INSTRUCTIONS ON PAGE 2

1. This small miner waiver is filed for the assessment year beginning on September 1, 2016 and ending on September 1, 2017.
2. The undersigned and all related parties owned ten or fewer mining claims, mill, or tunnel sites located and maintained on Federal lands in the United States of America on September 1, 2016.
3. The undersigned have performed the assessment work required by law for each mining claim listed prior to filing this waiver and understand that by filing this form, the undersigned must file an affidavit of assessment work with the Bureau of Land Management (BLM) by the December 30th following the filing of this waiver.
4. The undersigned understand that if the assessment work obligation has not yet come due under 30 U.S.C. 28 (for those claims in their first assessment year only), a notice of intent to hold reciting this condition must be recorded by the December 30th following the filing of this waiver.
5. The undersigned understand that mill and tunnel sites may also be listed on this waiver and be waived from payment of the maintenance fee, and that a notice of intent to hold for these sites is required to be filed with the BLM by the December 30th following the filing of this waiver.
6. The undersigned understand and acknowledge that pursuant to 43 U.S.C. 1212 and 18 U.S.C. 1001, the filing or recording of a false, fictitious, or fraudulent document with the BLM may result in a fine of up to \$250,000, a prison term not to exceed five years, or both.
7. The mining claims, mill or tunnel sites for which this waiver from payment of the maintenance fees is requested are:

CLAIM OR SITE NAME	BLM RECORDATION SERIAL NUMBER
1. Wilow Springs No. 1	AMC 341959
2. Wilow Springs No. 2	AMC 341960
3. Wilow Springs No. 3	AMC 341961
4. Wilow Springs No. 4	AMC 341962
5. Wilow Springs No. 5	AMC 341963
6. Goldeagle's Nugget No. 10	AMC 424408
7. Goldeagle's Nugget No. 40	AMC 424409
8. Gold Finger No. 50	AMC 424410
9. Goldeagle's Willow Gulch No. 10	AMC 424411
10. Goldeagle's Willow Gulch No. 20	AMC 424412

The owner(s) (claimants) of the above mining claims and sites are:

Tim H. McDaniels

(Owner's Name - Please Print)

2289 West Dixon Lane

(Owner's Mailing Address)

(Owner's Signature)

Queen Creek AZ 85142

(City) (State) (Zip Code)

(Owner's Name - Please Print)

(Owner's Mailing Address)

(Owner's Signature)

(City) (State) (Zip Code)

(Owner's Name - Please Print)

(Owner's Mailing Address)

(Owner's Signature)

(City) (State) (Zip Code)

(Owner's Name - Please Print)

(Owner's Mailing Address)

(Owner's Signature)

(City) (State) (Zip Code)

(Continued on page 2)

2016 APR 27 9:31 AM
RECEIVED
BLM STATE OFFICE

ENTERED
APR 29 2016
BY:

341959
424408

When Recorded Return Document to:

Tim H. McDaniels
2289 West Dixon Lane
Queen Creek, AZ 85142

Check here is this is a change of address.

Telephone: _____

E-mail address: _____

AFFIDAVIT OF PERFORMANCE OF ANNUAL WORK

1. State of Arizona, County of Maricopa SS:

2. I (Name) Tim H. McDaniels

3. Reside at (Address) 2289 West Dixon Lane

City Queen Creek County Pinal

State AZ Zip 85142 being duly sworn, depose and say that I am a citizen of the United States, more than eighteen years of age, and that all of the facts set forth in this affidavit, subject to the provisions and penalties of 18 U.S.C. 1001 pertaining to the filing of false, fictitious, or fraudulent statements with the United States, are true and correct according to the best of my knowledge, information and belief.

4. Owner's name and address (If not shown in Items 1-3 above).
same as above

5. That I am personally acquainted with the mining claim(s). The work and improvements were made by and at the expense of the owner(s) of said claim(s). Said contiguous group of claims, listed on this document, are situated in the

Goldfield (optional) Mining District; Maricopa County, Arizona.

Line No.	AMC NUMBER	CLAIM/SITE NAME	COUNTY RECORDER DATA (If available)	TWP	RNG	SEC
1	341959	Willow Springs No 1	96-0830622	2N	9E	18 + 19
2	341960	Willow Springs No 2	96-0830623	2N	9E	18 + 19
3	341961	Willow Springs No 3	96-0830624	2N	9E	18 + 19
4	341962	Willow Springs No 4	96-0830625	2N	9E	18 + 13
5	341963	Willow Springs No 5	96-0830626	2N	9E	18 + 19
6	424408	Goldeagle's Nugget No 10	2013-0658614	2N	9E	19

RECEIVED
MAY 11 2016 9:31 AM
2016 APR 27 A 9:31
BLM
Date
Stamp

INTERESTED
APR 28 2016
BY: *R. M.*

AFFIDAVIT OF PERFORMANCE OF ANNUAL WORK – page 2

RECEIVED
 APR 27 A 9:30
 BLM
 Date
 Stamp

7	424409	Goldeagle's Nugget No.40	2013-0658615	2N	9E	19
8	424410	Gold Finger No. 50	2013-0658616	2N	9E	19
9	424411	Goldeagle's Willow Gulch No. 10	2013-0658617	2N	9E	19
10	424412	Goldeagle's Willow Gulch No. 20	2013-0658618	2N	9E	19 & 18

6. That between the dates starting at 12 o'clock noon on September 1, 2015 and ending at 12 o'clock noon on September 1, 2016 at least \$ 2000.00 dollars worth of work and improvements were done and performed upon said claim(s) or upon one or more of a contiguous group of claims for the benefit of all, wholly or partly outside of a contiguous group of claims for the benefit of all, not including the location work.

7. That the following persons were employed to perform the work and improvements described herein: Tim H. McDaniels

8. That the work and improvements performed were: Maintenance of access roads and development, drilling, sampling and prospecting

9. Dated: 4-27-16 Signature: [Signature]

SUBSCRIBED AND SWORN TO before me, a Notary Public, this 27th day of April 2016

By: Tim H. McDaniels

Notary Public [Signature]
 My Commission Expires 10-21-2018

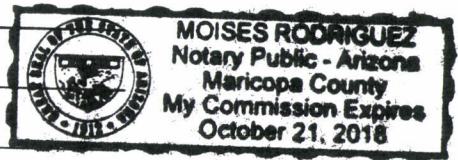

Bureau of Land Management
 Arizona State Office
www.blm.gov/az

No. of Claims: 10 x \$10 = 100.00
 Check No.: CC Init. [Signature]
 Receipt No.: 3545129
 For BLM Use Only

United States Department of the Interior
Bureau of Land Management
 DIV OF LANDS, MINRLS & ENERGY
 ONE N CENTRAL AVE
 PHOENIX, AZ 85004 -4427
 Phone: 602-417-9200

Receipt

No: 3545129

Transaction #: 3647514	
Date of Transaction: 04/27/2016	
CUSTOMER:	
TIM H MCDANIELS 2289 W DIXON LN QUEEN CREEK, AZ 85142-7283 US	

LINE #	QTY	DESCRIPTION	REMARKS	UNIT PRICE	TOTAL
1	1.00	LOCATABLE MINERALS / MINING CLAIMS- NOT NEW-UNADJUD, ONE AUTH NO. ONLY / MINING CLAIM MONEY RECEIVED CASES: AMC341959/\$100.00	2017 WAIV&2016 POL (10)	- n/a -	100.00
TOTAL:					\$100.00

PAYMENT INFORMATION				
NOTE: Items will appear on credit card statement as "Bureau of Land Mgmt CO".				
1	AMOUNT:	100.00	POSTMARKED:	N/A
	TYPE:	CREDIT CARD	RECEIVED:	04/27/2016
	NAME:	MCDANIELS, TIM H 2289 W DIXON LN QUEEN CREEK AZ 85142-7283 US		
	CARD NO:	XXXXXXXXXXXX3285	AUTH CODE:	265954
	NAME ON CARD:	TIM H MCDANIELS		
	EXPIRES:	02/2019		
	SIGNATURE:			

REMARKS

This receipt was generated by the automated BLM Collections and Billing System and is a paper representation of a portion of the official electronic record contained therein.

297

341959
424408

FORM APPROVED
OMB NO. 1004-0114
Expires: October 31, 2016

MAINTENANCE FEE WAIVER CERTIFICATION

SEE INSTRUCTIONS ON PAGE 2

- This small miner waiver is filed for the assessment year beginning on September 1, 2015 and ending on September 1, 2016.
- The undersigned and all related parties owned ten or fewer mining claims, mill, or tunnel sites located and maintained on Federal lands in the United States of America on September 1, 2015.
- The undersigned have performed the assessment work required by law for each mining claim listed prior to filing this waiver and understand that by filing this form, the undersigned must file an affidavit of assessment work with the Bureau of Land Management (BLM) by the December 30th following the filing of this waiver.
- The undersigned understand that if the assessment work obligation has not yet come due under 30 U.S.C. 28 (for those claims in their first assessment year only), a notice of intent to hold reciting this condition must be recorded by the December 30th following the filing of this waiver.
- The undersigned understand that mill and tunnel sites may also be listed on this waiver and be waived from payment of the maintenance fee, and that a notice of intent to hold for these sites is required to be filed with the BLM by the December 30th following the filing of this waiver.
- The undersigned understand and acknowledge that pursuant to 43 U.S.C. 1212 and 18 U.S.C. 1001, the filing or recording of a false, fictitious, or fraudulent document with the BLM may result in a fine of up to \$250,000, a prison term not to exceed five years, or both.
- The mining claims, mill or tunnel sites for which this waiver from payment of the maintenance fees is requested are:

CLAIM OR SITE NAME	BLM RECORDATION SERIAL NUMBER
1. Willow Springs No. 1	AMC 341959 ✓
2. Willow Springs No. 2	AMC 341960
3. Willow Springs No. 3	AMC 341961
4. Willow Springs No. 4	AMC 341962
5. Willow Springs No. 5	AMC 341963
6. Goldeagle's Nugget No. 10	AMC 424408
7. Goldeagle's Nugget No. 40	AMC 424409
8. Gold Finger No. 50	AMC 424410
9. Goldeagle's Willow Gulch No. 10	AMC 424411
10. Goldeagle's Willow Gulch No. 20	AMC 424412

The owner(s) (claimants) of the above mining claims and sites are:

Tim H. McDaniels

(Owner's Name - Please Print)

2289 West Dixon Lane

(Owner's Mailing Address)

(Owner's Signature)

Queen Creek

(City)

AZ

(State)

85142

(Zip Code)

(Owner's Name - Please Print)

(Owner's Mailing Address)

(Owner's Signature)

(City)

(State)

(Zip Code)

(Owner's Name - Please Print)

(Owner's Mailing Address)

(Owner's Signature)

(City)

(State)

(Zip Code)

(Owner's Name - Please Print)

(Owner's Mailing Address)

(Owner's Signature)

(City)

(State)

(Zip Code)

(Continued on page 2)

ENTERED
BY: RE

RECEIVED
BLM AZ STATE OFFICE
PHOENIX, ARIZONA
2015 JUN 17 A 9:57

NW-RE 9/9/15

RECEIVED
BLM AZ STATE OFFICE

2015 AUG 17 A 9:57

PHOENIX, ARIZONA

341959
424408

When Recorded Return Document to:
Tim H. McDaniels
2289 West Dixon Lane
Queen Creek, AZ 85142

Check here is this is a change of address.

Telephone: _____

E-mail address: _____

AFFIDAVIT OF PERFORMANCE OF ANNUAL WORK

1. State of Arizona, County of Maricopa ss:

2. I (Name) Tim H. McDaniels

3. Reside at (Address) 2289 West Dixon Lane

City Queen Creek County Pinal

RECEIVED
 BLM AZ STATE OFFICE
 2015 AUG 17 A 9:51
 PHOENIX, ARIZONA
 BLM
 Date
 Stamp

State AZ Zip 85142 being duly sworn, depose and say that I am a citizen of the United States, more than eighteen years of age, and that all of the facts set forth in this affidavit, subject to the provisions and penalties of 18 U.S.C. 1001 pertaining to the filing of false, fictitious, or fraudulent statements with the United States, are true and correct according to the best of my knowledge, information and belief.

4. Owner's name and address (If not shown in Items 1-3 above).
same as above

5. That I am personally acquainted with the mining claim(s). The work and improvements were made by and at the expense of the owner(s) of said claim(s). Said contiguous group of claims, listed on this document, are situated in the

Goldfield (optional) Mining District; Maricopa County, Arizona.

Line No.	AMC NUMBER	CLAIM/SITE NAME	COUNTY RECORDER DATA (If available)	TWP	RNG	SEC
1	341959	Willow Springs No 1	96-0830622	2N	9E	18 + 19
2	341960	Willow Springs No 2	96-0830623	2N	9E	18 + 19
3	341961	Willow Springs No 3	96-0830624	2N	9E	18 + 19
4	341962	Willow Springs No 4	96-0830625	2N	9E	18 + 13
5	341963	Willow Springs No 5	96-0830626	2N	9E	18 + 19
6	424408	Goldeagle's Nugget No.10	2013-0658614	2N	9E	19

BY: Ran

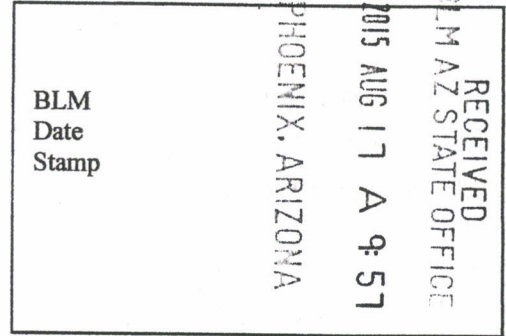

7	424409	Goldeagle's Nugget No. 40	2013-0658615	2N	9E	19
8	424410	Gold Finger No. 50	2013-0658616	2N	9E	19
9	424411	Goldeagle's Willow Gulch No. 10	2013-0658617	2N	9E	19
10	424412	Goldeagle's Willow Gulch No. 20	2013-0658618	2N	9E	19 & 18

6. That between the dates starting at 12 o'clock noon on September 1, 20 14 and ending at 12 o'clock noon on September 1, 20 15 at least \$ 2000.00 dollars worth of work and improvements were done and performed upon said claim(s) or upon one or more of a contiguous group of claims for the benefit of all, wholly or partly outside of a contiguous group of claims for the benefit of all, not including the location work.

7. That the following persons were employed to perform the work and improvements described herein: _____
Tim H. McDaniels

8. That the work and improvements performed were: _____
Maintenance of access roads and development, drilling, sampling and prospecting

9. Dated: Aug 17, 2015 Signature: _____

SUBSCRIBED AND SWORN TO before me, a Notary Public, this 17 day of Aug - 20 15

By: Tim H. McDaniels

Notary Public _____

My Commission Expires 09-15-15



Bureau of Land Management
 Arizona State Office
www.blm.gov/az

No. of Claims: 10 x \$10 = 100
 Check No.: 2474 Init. VMC
 Receipt No.: 3368361
For BLM Use Only

United States Department of the Interior
Bureau of Land Management
 LANDS/RECREATION & PLANNING
 ONE N CENTRAL AVE
 PHOENIX, AZ 85004 -2203
 Phone: 602-417-9200

Receipt

No: 3368361

Transaction #: 3466459	
Date of Transaction: 08/17/2015	
CUSTOMER:	
TIM H MCDANIELS 2289 W DIXON LN QUEEN CREEK, AZ 85142-7283 US	

LINE #	QTY	DESCRIPTION	REMARKS	UNIT PRICE	TOTAL
1	1.00	LOCATABLE MINERALS / MINING CLAIMS- NOT NEW-UNADJUD, ONE AUTH NO. ONLY / MINING CLAIM MONEY RECEIVED CASES: AMC341959/\$100.00	POL 2015/10 WAV	- n/a -	100.00
TOTAL:					\$100.00

PAYMENT INFORMATION			
1	AMOUNT:	100.00	POSTMARKED: N/A
	TYPE:	CHECK	RECEIVED: 08/17/2015
	CHECK NO:	2474	
	NAME:	MCDANIELS, TIM H 2289 W DIXON LN QUEEN CREEK AZ 85142-7283 US	

REMARKS

This receipt was generated by the automated BLM Collections and Billing System and is a paper representation of a portion of the official electronic record contained therein.

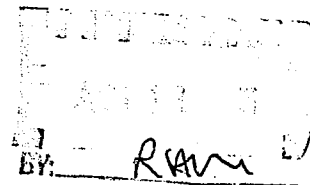

 BY: *RAM*

UNITED STATES
DEPARTMENT OF THE INTERIOR
BUREAU OF LAND MANAGEMENT

1290

Amc 341959

EEG

Amc 424408

FORM APPROVED
OMB NO. 1004-0114
Expires: October 31, 2016

MAINTENANCE FEE WAIVER CERTIFICATION

SEE INSTRUCTIONS ON PAGE 2

- This small miner waiver is filed for the assessment year beginning on September 1, 2014 and ending on September 1, 2015.
- The undersigned and all related parties owned ten or fewer mining claims, mill, or tunnel sites located and maintained on Federal lands in the United States of America on September 1, 2014.
- The undersigned have performed the assessment work required by law for each mining claim listed prior to filing this waiver and understand that by filing this form, the undersigned must file an affidavit of assessment work with the Bureau of Land Management (BLM) by the December 30th following the filing of this waiver.
- The undersigned understand that if the assessment work obligation has not yet come due under 30 U.S.C. 28 (for those claims in their first assessment year only), a notice of intent to hold reciting this condition must be recorded by the December 30th following the filing of this waiver.
- The undersigned understand that mill and tunnel sites may also be listed on this waiver and be waived from payment of the maintenance fee, and that a notice of intent to hold for these sites is required to be filed with the BLM by the December 30th following the filing of this waiver.
- The undersigned understand and acknowledge that pursuant to 43 U.S.C. 1212 and 18 U.S.C. 1001, the filing or recording of a false, fictitious, or fraudulent document with the BLM may result in a fine of up to \$250,000, a prison term not to exceed five years, or both.
- The mining claims, mill or tunnel sites for which this waiver from payment of the maintenance fees is requested are:

CLAIM OR SITE NAME	BLM RECORDATION SERIAL NUMBER
1. Willow Springs No.1	✓ AMC 341959
2. Willow Springs No.2	AMC 341960
3. Willow Springs No.3	AMC 341961
4. Willow Springs No.4	AMC 341962
5. Willow Springs No.5	AMC 341963 ✓
6. Goldeagle's Nugget No.10	AMC 424408
7. Goldeagle's Nugget No.40	AMC 424409
8. Gold Finger No.50 <i>Correct Claim Name</i>	AMC 424410
9. Goldeagle's Willow Gulch No.10	AMC 424411
10. Goldeagle's Willow Gulch No.20	AMC 424412 ✓

Check in Name

The owner(s) (claimants) of the above mining claims and sites are:

Tim H. McDaniels ✓
(Owner's Name - Please Print)

2289 W. Dixon Ln
(Owner's Mailing Address)

(Owner's Name - Please Print)

(Owner's Mailing Address)

(Owner's Name - Please Print)

(Owner's Mailing Address)

(Owner's Name - Please Print)

(Owner's Mailing Address)

(Continued on page 2)

(Owner's Signature)

Queen Creek AZ 85142
(City) (State) (Zip Code)

ENTERED
AC 483
SEP 10 2014

(Owner's Signature)

(City) (State) (Zip Code)

(Owner's Signature)

PHOENIX, ARIZONA (City) (State) (Zip Code)

2014 AUG 15 A 9:58

(Owner's Signature)

RECEIVED
BLM AZ STATE OFFICE

(City) (State) (Zip Code)

CHECKED SEP 22 2014
PB

(Owner's Name - Please Print)	(Owner's Signature)
(Owner's Mailing Address)	(City) (State) (Zip Code)
(Owner's Name - Please Print)	(Owner's Signature)
(Owner's Mailing Address)	(City) (State) (Zip Code)
(Owner's Name - Please Print)	(Owner's Signature)
(Owner's Mailing Address)	(City) (State) (Zip Code)
(Owner's Name - Please Print)	(Owner's Signature)
(Owner's Mailing Address)	(City) (State) (Zip Code)

18 U.S.C. 1001 and 43 U.S.C. 1212 make it a crime for any person knowingly and willfully to make to any department or agency of the United States any false, fictitious or fraudulent statements or representations as to any matter within its jurisdiction.

INSTRUCTIONS

1. This certification is made under the provisions of 43 U.S.C. § 1744 and 30 U.S.C. §28-28k and the regulations thereunder (43 CFR Part 3830).
2. The claimant(s) must fill in the dates in paragraph 1 for the beginning and ending of the assessment year for which this waiver is sought.
3. The claimant(s) must fill in the date in paragraph 2 for the beginning of the assessment year for which this waiver is sought.
4. All claim and site names and BLM serial numbers must be listed for the mining claims, mill sites, and tunnel sites for which the waiver is sought.
5. All owners of the mining claims, mill sites, and tunnel sites and their addresses must be given.
6. This waiver form must be signed by all the claimants or their designated agent, in original form. If an agent is designated, a notarized designation of agent, signed by all of the claimants with proper address given, must be submitted with this waiver.
7. This form must be filed no later than September 1st for the upcoming assessment year in the BLM State Office where the mining claims or sites are recorded, or the waiver cannot be granted by the BLM. (Example: To obtain a waiver for the assessment year 2012, which begins on September 1, 2011, you must qualify for and file for a waiver no later than September 1, 2011, in the proper BLM State Office.)
8. For all mining claims which require assessment work, you must record an affidavit of labor on or before the December 30th immediately following the filing of this waiver. For all other mining claims or sites waived, you must record a notice of intent to hold on or before the December 30th immediately following the filing of this waiver.
9. Mill and tunnel sites may also be listed on this waiver and be waived from payment of the maintenance fee. A notice of intent to hold for these sites is required to be filed by the December 30th following the filing of this waiver.

PHOENIX, ARIZONA

OFFICIAL USE ONLY

2011 AUG 15 A 9:58

RECEIVED

BLM AZ STATE OFFICE

AMC 341959
424408

When Recorded Return Document to:

Tim H. McDaniels
2289 W. Dixon Ln
Queen Creek, AZ 85142

Check here is this is a change of address.

Telephone: 480-545-4660

E-mail address: dr_tim_mcd@juno.com

AFFIDAVIT OF PERFORMANCE OF ANNUAL WORK

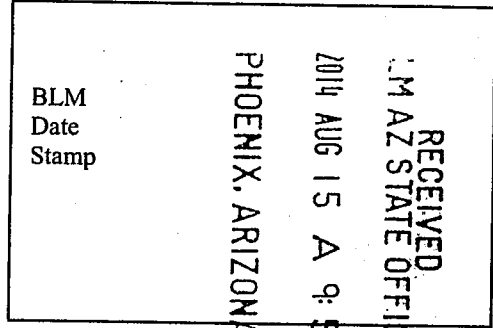

1. State of Arizona, County of Maricopa ss:

2. I (Name) Tim H. McDaniels

3. Reside at (Address) 2289 W. Dixon Ln

City Queen Creek County Pinal

State AZ Zip 85142 being duly sworn, depose and say that I am a citizen of the United States, more than eighteen years of age, and that all of the facts set forth in this affidavit, subject to the provisions and penalties of 18 U.S.C. 1001 pertaining to the filing of false, fictitious, or fraudulent statements with the United States, are true and correct according to the best of my knowledge, information and belief.

4. Owner's name and address (If not shown in Items 1-3 above).
same as above

5. That I am personally acquainted with the mining claim(s). The work and improvements were made by and at the expense of the owner(s) of said claim(s). Said contiguous group of claims, listed on this document, are situated in the

Goldfield (optional) Mining District; Maricopa County, Arizona.

Line No.	AMC NUMBER	CLAIM/SITE NAME	COUNTY RECORDER DATA (If available)	TWP	RNG	SEC
1	341959	Willow Springs No.1	96-0830622	2N	9E	18+19
2	341960	Willow Springs No.2	96-0830623	2N	9E	18+19
3	341961	Willow Springs No.3	96-0830624	2N	9E	18+19
4	341962	Willow Springs No.4	96-0830625	2N	9E	18+13
5	341963	Willow Springs No.5	96-0830626	2N	9E	18+19
6	424408	Goldeagle's Nugget No.10	2013-0658614	2N	9E	19

Form: MCF108
Revised Jan. 2006
Page 1 of 2

ENTERED
AUG 18 2014

BY: RAM

AFFIDAVIT OF PERFORMANCE OF ANNUAL WORK – page 2

RECEIVED
 MARICOPA STATE OFFICE
 2014 AUG 15 A 9:58
 PHOENIX, ARIZONA
 BLM
 Date
 Stamp

7	424409	Goldeagle's Nugget No.40	2013-0658615	2N	9E	19
8	424410	Gold Finger No.50	2013-0658616	2N	9E	19
9	424411	Goldeagle's Willow Gulch No.10	2013-0658617	2N	9E	19
10	424412	Goldeagle's Willow Gulch No.20	2013-0658618	2N	9E	19+18

6. That between the dates starting at 12 o'clock noon on September 1, 20 13 and ending at 12 o'clock noon on September 1, 20 14 at least \$ 2,000 dollars worth of work and improvements were done and performed upon said claim(s) or upon one or more of a contiguous group of claims for the benefit of all, wholly or partly outside of a contiguous group of claims for the benefit of all, not including the location work.

7. That the following persons were employed to perform the work and improvements described herein: _____
Tim H. McDaniels

8. That the work and improvements performed were: _____
Construction and maintenance of access roads and development, drilling, sampling and prospecting

9. Dated: 8/15/14 Signature: _____

SUBSCRIBED AND SWORN TO before me, a Notary Public, this 15th day of August 20 14

By: STEPHANY SANCHEZ
 Notary Public Stephany S.
 My Commission Expires May 29th, 2018.

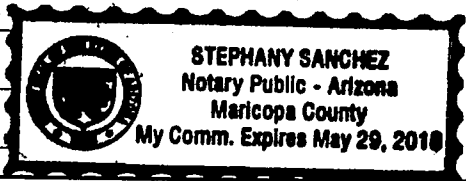

Bureau of Land Management
 Arizona State Office
www.az.blm.gov

No. of Claims: 10 x \$10 = \$100.00
 Check No.: CASH Init. ESG
 Receipt No.: 3102237
 For BLM Use Only

Form: MCF108
 Revised Jan. 2006
 Page 2 of 2

United States Department of the Interior
Bureau of Land Management
 LANDS/RECREATION & PLANNING
 ONE N CENTRAL AVE
 PHOENIX, AZ 85004 -2203
 Phone: 602-417-9200

ENTERED
 AUG 18 2014
 BY: *RHM* Receipt

No: 3102237

Transaction #: 3193797	
Date of Transaction: 08/15/2014	
CUSTOMER:	
TIM H MCDANIELS 2289 W DIXON LN QUEEN CREEK, AZ 85142-7283 US	

LINE #	QTY	DESCRIPTION	REMARKS	UNIT PRICE	TOTAL
1	1.00	LOCATABLE MINERALS / MINING CLAIMS- NOT NEW-UNADJUD, ONE AUTH NO. ONLY / MINING CLAIM MONEY RECEIVED CASES: AMC341959/\$100.00	2015 WAIV & 2014 POL (10)	- n/a -	100.00
TOTAL:					\$100.00

PAYMENT INFORMATION			
1	AMOUNT:	100.00	POSTMARKED: N/A
	TYPE:	CASH	RECEIVED: 08/15/2014
	NAME:	MCDANIELS, TIM H 2289 W DIXON LN QUEEN CREEK AZ 85142-7283 US	

REMARKS

This receipt was generated by the automated BLM Collections and Billing System and is a paper representation of a portion of the official electronic record contained therein.

not

417

341453
424408

FORM APPROVED
OMB NO. 1004-0114
Expires: August 31, 2013

MAINTENANCE FEE WAIVER CERTIFICATION

SEE INSTRUCTIONS ON PAGE 2

1. This small miner waiver is filed for the assessment year beginning on September 1, 2013 and ending on September 1, 2014.
2. The undersigned and all related parties owned ten or fewer mining claims, mill, or tunnel sites located and maintained on Federal lands in the United States of America on September 1, 2013.
3. The undersigned have performed the assessment work required by law for each mining claim listed prior to filing this waiver and understand that by filing this form, an affidavit of assessment work must be recorded by the December 30th following the filing of this waiver.
4. The undersigned understand that if the assessment work obligation has not yet come due under 30 U.S.C. 28 (for those claims in their first assessment year only), a notice of intent to hold reciting this condition must be recorded by the December 30th following the filing of this waiver.
5. The undersigned understand that mill and tunnel sites may also be listed upon this waiver and be waived from payment of the maintenance fee, and that a notice of intent to hold for these sites is required to be recorded by the December 30th immediately following the filing of this waiver.
6. The undersigned understand and acknowledge that pursuant to 43 U.S.C. 1212 and 18 U.S.C. 1001, the filing or recording of a false, fictitious, or fraudulent document with the Bureau of Land Management may result in a fine of up to \$250,000, a prison term not to exceed five years, or both.
7. The mining claims, mill or tunnel sites for which this waiver from payment of the maintenance fees is requested are:

CLAIM OR SITE NAME	BLM RECORDATION SERIAL NUMBER
1. Willow Springs No 1	✓ AMC 341959
2. Willow Springs No 2	AMC 341960
3. Willow Springs No 3	AMC 341961
4. Willow Springs No 4	AMC 341962
5. Willow Springs No 5	AMC 341963
6. Goldeagle's Nugget No. 10	AMC 424408
7. Goldeagle's Nugget No. 40	AMC 424409
8. Gold Finger No. 50	AMC 424410
9. Goldeagle's Willow Gulch No. 10	AMC 424411
10. Goldeagle's Willow Gulch No. 20	AMC 424412

The owner(s) (claimants) of the above mining claims and sites are:

Tim H. McDaniels

(Owner's Name - Please Print)

(Owner's Signature)

2289 West Dixon Lane

(Street or P.O. Box)

Queen Creek

AZ

85242

(City)

(State)

(Zip Code)

RECEIVED
BLM ARIZONA STATE OFFICE
2013 AUG 21 A 9:32
PHOENIX, ARIZONA

(Owner's Name - Please Print)

(Owner's Signature)

(Street or P.O. Box)

(City)

(State)

(Zip Code)

(Owner's Name - Please Print)

(Owner's Signature)

(Street or P.O. Box)

(City)

(State)

(Zip Code)

ENTERED
SEP 18 2013
18

When Recorded Return Document to:

Tim H. McDaniels

2289 West Dixon Lane

Queen Creek, AZ 85242

Check here is this is a change of address.

Telephone: _____

E-mail address: _____

AFFIDAVIT OF PERFORMANCE OF ANNUAL WORK

1. State of Arizona, County of Maricopa ss:

2. I (Name) Tim H. McDaniels

3. Reside at (Address) _____

2289 West Dixon Lane

City Queen Creek County Pinal

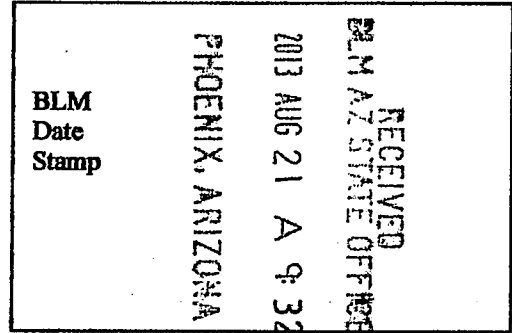

State AZ Zip 85242 being duly sworn, depose and say that I am a citizen of the United States, more than eighteen years of age, and that all of the facts set forth in this affidavit, subject to the provisions and penalties of 18 U.S.C. 1001 pertaining to the filing of false, fictitious, or fraudulent statements with the United States, are true and correct according to the best of my knowledge, information and belief.

4. Owner's name and address (if not shown in items 1-3 above). _____

same as above

5. That I am personally acquainted with the mining claim(s). The work and improvements were made by and at the expense of the owner(s) of said claim(s). Said contiguous group of claims, listed on this document, are situated in the

Goldfield (optional) Mining District; Maricopa County, Arizona.

Line No.	AMC NUMBER	CLAIM/SITE NAME	COUNTY RECORDER DATA (If available)	TWP	RNG	SEC
1	341959	Willow Springs No 1	96-0830622	2N	9E	18 + 19
2	341960	Willow Springs No 2	96-0830623	2N	9E	18 + 19
3	341961	Willow Springs No 3	96-0830624	2N	9E	18 + 19
4	341962	Willow Springs No 4	96-0830625	2N	9E	18 + 13
5	341963	Willow Springs No 5	96-0830626	2N	9E	18 + 19
6						

ENTERED Form: MCF108 Revised Jan. 2006 Page 1 of 2 SEP 06 2013 BY: AT

AFFIDAVIT OF PERFORMANCE OF ANNUAL WORK – page 2

RECEIVED
BLM AZ STATE OFFICES
2013 AUG 21 A 9:32
PHOENIX, ARIZONA

BLM
Date
Stamp

7					
8					
9					
10					

6. That between the dates starting at 12 o'clock noon on September 1, 2012 and ending at 12 o'clock noon on September 1, 2013 at least \$ 1000.00 dollars worth of work and improvements were done and performed upon said claim(s) or upon one or more of a contiguous group of claims for the benefit of all, wholly or partly outside of a contiguous group of claims for the benefit of all, not including the location work.

7. That the following persons were employed to perform the work and improvements described herein: _____
 Tim H. McDaniels

8. That the work and improvements performed were: _____
 construction and maintenance of access roads and development, drilling, sampling and prospecting

9. Dated: 7/19/2013 Signature: _____

SUBSCRIBED AND SWORN TO before me, a Notary Public, this 19 day of July 20 13

By: Tim McDaniels
 Notary Public

My Commission Expires Sept 15, 2015

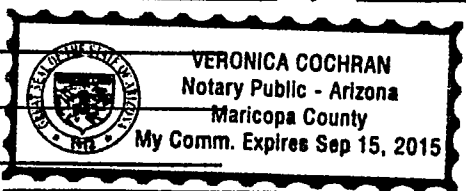

Bureau of Land Management
 Arizona State Office
www.az.blm.gov

No. of Claims: 5 x \$10 = 50
 Check No.: cash Init. nct
 Receipt No.: 2860766
 For BLM Use Only

NOTICE OF INTENTION TO HOLD MINING CLAIMS/SITES

When Recorded Return Document to:

Tim H. McDaniels
2289 W. Dixon Ln
Queen Creek, AZ 85142

RECEIVED
 BLM AZ STATE OFFICE
 2013 AUG 21 A 9:32
 PHOENIX, ARIZONA
 BLM
 Date
 Stamp

Check here if this is a change of address.
 Telephone: _____
 E-mail Address _____

I (We) intend to hold the claims(s) and/or site(s) listed below for the calendar year 2013 and I (We) have filed or will file a Notice of Intent to Hold in the county where the claim (s) is located.

Reason for filing a Notice of Intent to Hold instead of an assessment work filing (check one):

- Maintenance fee was paid to maintain claim(s) during this assessment year.
- Mill or tunnel sites.
- Claim(s) was located during the current assessment year.
- BLM has deferred assessment work (attach copy of decision granting deferment, or pending petition for deferment including date petition was filed.)

Line No.	AMC NUMBER	CLAIM/SITE NAME	COUNTY RECORDER DATA (If available)	TWP	RNG	SEC
1	424408	Gold eagle's Nugget No. 10	2013-0658614	2N	9E	19
2	424409	Gold eagle's Nugget No. 40	2013-0658615	2N	9E	19
3	424410	Gold Finger No. 50	2013-0658616	2N	9E	19
4	424411	Gold eagle's Willow Gulch No. 10	2013-0658617	2N	9E	19
5	424412	Gold eagle's Willow Gulch No. 20	2013-0658618	2N	9E	18 & 19
6						
7						
8						
9						
10						

Form: MCF110
 Revised Jan. 2006
 Page 1 of 2
ENTERED
 SEP 06 2013
 BY: AT

NOTICE OF INTENTION TO HOLD MINING CLAIMS/SITES
page 2

BLM
Date
Stamp

RECEIVED
BLM AZ STATE OFFICE

2013 AUG 21 A 9:32
PHOENIX, ARIZONA

1. State of Arizona, County of Mavicopa

2. I (Name) Tim H. McDaniels

3. Reside at (Address) 2289 W. Dixon Ln.

City Queen Creek County Pinal State AZ Zip 85142 being duly sworn, depose and say that I am a citizen of the United States, more than eighteen years of age, that all of the facts set forth in this notice, subject to the provisions and penalties of 18 U.S.C. 1001 pertaining to the filing of false, fictitious, or fraudulent statements with the United States, are true and correct according to the best of my knowledge, information and belief.

4. Owner's name and address (If not shown in Items 1-3 above). _____

5. Dated: 8/21/13 Signature: 

Bureau of Land Management
Arizona State Office
www.az.blm.gov

No. of Claims: 5 x \$10 = 50
Check No: Cash Init. NCH
Receipt No.: 2860766
For BLM Use Only

United States Department of the Interior
Bureau of Land Management
 LANDS/RECREATION & PLANNING
 ONE N CENTRAL AVE
 PHOENIX, AZ 85004 -2203
 Phone: 602-417-9200

Receipt

No: 2860766

Transaction #: 2946626	
Date of Transaction: 08/21/2013	
CUSTOMER:	
TIM H MCDANIELS 2289 W DIXON LN QUEEN CREEK, AZ 85142-7283 US	

LINE #	QTY	DESCRIPTION	REMARKS	UNIT PRICE	TOTAL
1	1.00	LOCATABLE MINERALS / MINING CLAIMS- NOT NEW-UNADJUD, ONE AUTH NO. ONLY / MINING CLAIM MONEY RECEIVED CASES: AMC341959/\$100.00	POL 2013/5 NOI 2013/5 WAV	- n/a -	100.00
TOTAL:					\$100.00

PAYMENT INFORMATION					
1	AMOUNT:	100.00	POSTMARKED:	N/A	
	TYPE:	CASH	RECEIVED:	08/21/2013	
	NAME:	MCDANIELS, TIM H 2289 W DIXON LN QUEEN CREEK AZ 85142-7283 US			

REMARKS

This receipt was generated by the automated BLM Collections and Billing System and is a paper representation of a portion of the official electronic record contained therein.

NOTICE!!

These documents have been scanned!

Do not place un-scanned documents beneath this notice!

Do not remove this notice from this file!

GPO Jacket No. 560-102
Print Order 61540
Rise Business Services, LLC
Job=AZ15 5/13/2019



Box Number= AZ15038



Claim Begin-End: AMC424408-AMC424412

6 Location Notices-Amendments and Supporting Documents



AZ15038-7

AMC423774-AMC424570



MIN. G CLAIM STATUS REPORT

DATA BY: fb
ENTERED 19 July 2013

MTP Checked by nch
GEO Checked by nch

LEAD SERIAL NUMBER AMC 424408 thru AMC 424412

# OF CLAIMS & TYPE	CHARGES
# <u>5</u> LODE	Location Fee @ \$34 = \$ <u>170</u>
# _____ PLACER	Processing Fee @ \$15 = \$ <u>75</u>
# _____ ASSOCIATION PLACER	Maintenance Fee @ \$140 = \$ <u>700</u>
# _____ MILL SITE	Overage (+) \$ _____
# _____ TUNNEL SITE	Shortage (-) \$ _____
	Other Fees \$ _____
	TOTAL \$ <u>945</u>

TOTAL CLAIM ACREAGE? _____

OF LOCATORS? 1

DOCUMENTS RECEIVED VIA -
Over-the-Counter Mail

TIMELY FILED?
Yes No

LEGAL DESCRIPTION -	T <u>2N</u>	R <u>9E</u>	SEC <u>19</u>
	T <u>2N</u>	R <u>9E</u>	SEC <u>18</u>
	T _____	R _____	SEC _____
	T _____	R _____	SEC _____

BLM FOREST SERVICE SUBJ TO PL 359: Yes No

WILDERNESS AREA: No Yes

SPLIT ESTATE - N/A SX PX SRHA OTHER

Proper Notice Filed if Located on SHRA Lands? N/A Yes No

RECONVEYED MINERALS ON BLM LANDS REQUIRE OPENING ORDERS FROM 1944 TO 1993 -

Open to Entry on: _____ N/A

COMMENTS/STATUS - VOID PARTIALLY VOID PVT MINERALS WITHDRAWN LANDS
OTHER

Claimant acknowledges that portions of the following claims(s) site(s) may be void or voidable.

Printed Name of Claimant _____ Signature of Claimant _____

***** FINAL ADJUDICATION *****

DATE 12/27/2013 INITIALS TS

424408

LOCATION NOTICE FOR LODE MINING CLAIM

NOTICE IS HEREBY GIVEN that the Goledagle's Nugget
No. 10 lode mining claim has been located
by Tim H. McDaniels whose current mailing
address is 2289 West Dixon Lane
Queen Creek, Az 85242

RECEIVED
BLM. AZ STATE OFFICE
2013 JUL 19 A 9:28
PHOENIX, AZ
BLM
Date
Stamp

The general course of this claim is West to East and it is situated in Maricopa
County, Arizona. This claim is 1500 feet in length and 600 feet in width. This claim runs
from the location monument on which this location notice is posted approximately 1200 feet in a
western direction to the west end line and 300 feet in a eastern direction to the
east end line. This claim is marked by six monuments, one at each corner and one at the center of each
end line of the claim.

The location monument on which this notice is posted is situated within Section 19, Township 2N
9E, Range 9E, Gila Salt River Base and Meridian, Arizona and this claim encompasses portions
of the following quarter section (s), section (s), Township (s) and Range (s) north west and
north east quarter sections listed above

Gila Salt River Base and Meridian, Arizona.

The locality of this claim with reference to some natural object or permanent monument and additional information
(if any) concerning its locality are as follows:

The south east corner is 2400 feet in a southern
direction from Government Wells

DATED AND POSTED on the ground this 4th day of May, 20 13

LOCATOR (s) [Signature]

Form MCF100
Revised July 2005

AMC424408

MINING CLAIM MAP

Lode () Placer ()

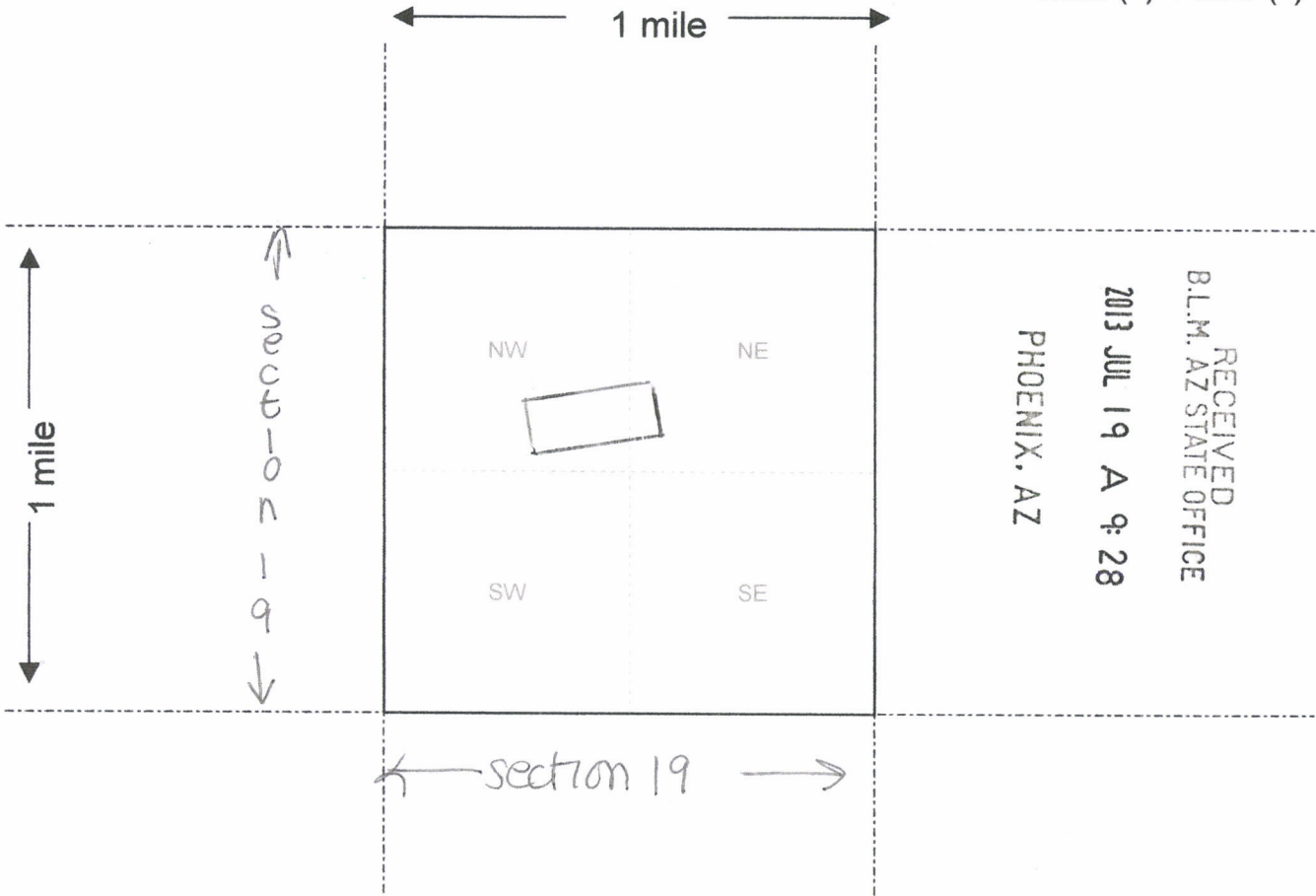

Scale : 1" = 2000 feet



1. The above map depicts the Gold Eagle's Nugget No. 10 mining claim, which is located in Section (s) 19, Township 2N, Range 9E, Gila and Salt River Base and Meridian, Maricopa County, Arizona.

2. The type of corner and location monuments used are as follows: post and monument

3. The bearings and distances in degrees and feet between claim corners are as depicted on the map.

Form MCF100a
Revised July 2005

This form is available from the Arizona Department of Mines & Mineral Resources and may be reproduced.

A110424408

LOCATION NOTICE FOR LODE MINING CLAIM

NOTICE IS HEREBY GIVEN that the Golddeagle's
Nugget No. 40 lode mining claim has been located
by Tim H. McDaniel's whose current mailing
address is 2289 West Dixon Lane
Queen Creek, AZ 85242

RECEIVED
B.L.M. AZ STATE OFFICE
2013 JUL 19 A 9:28
PHOENIX, AZ
BLM
Date
Stamp

The general course of this claim is west to east and it is situated in Maricopa
County, Arizona. This claim is 1500 feet in length and 600 feet in width. This claim runs
from the location monument on which this location notice is posted approximately 500 feet in a
western direction to the west end line and 1000 feet in a eastern direction to the
east end line. This claim is marked by six monuments, one at each corner and one at the center of each
end line of the claim.

The location monument on which this notice is posted is situated within Section 19, Township 2N
9E, Range 9E, Gila Salt River Base and Meridian, Arizona and this claim encompasses portions
of the following quarter section (s), section (s), Township (s) and Range (s)

northwest quarter section of the section listed above
Gila Salt River Base and Meridian, Arizona.

The locality of this claim with reference to some natural object or permanent monument and additional information
(if any) concerning its locality are as follows: The southeast corner is
2700 feet in a northern direction from
Government Wells

DATED AND POSTED on the ground this 4th day of May, 20 13

LOCATOR (s) [Signature]

AMC 1121409

MINING CLAIM MAP

Lode () Placer ()

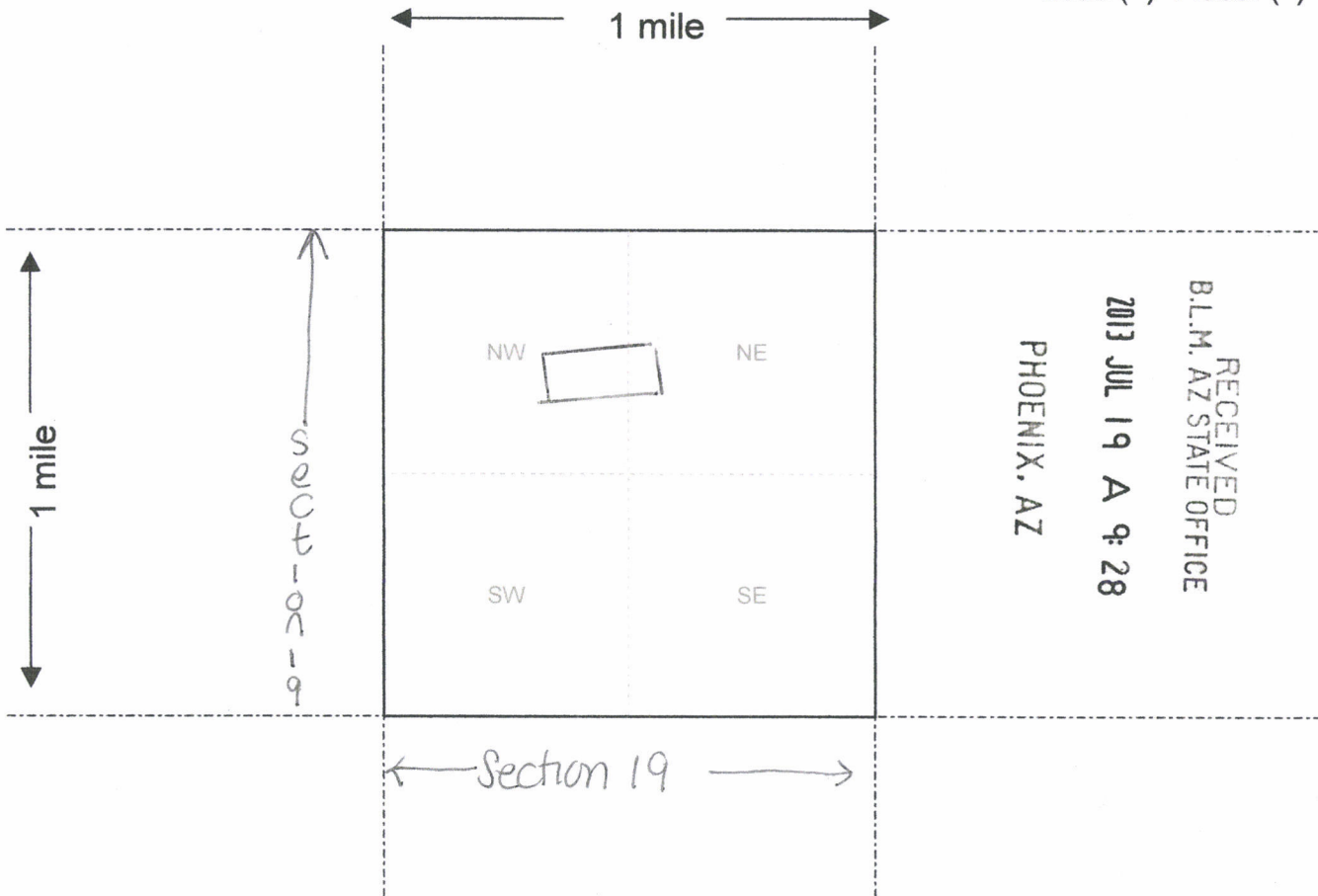

Scale : 1" = 2000 feet



1. The above map depicts the Goledagle's Nugget No. 40 mining claim, which is located in Section (s) 19, Township 2N, Range 9E, Gila and Salt River Base and Meridian, Maricopa County, Arizona.

2. The type of corner and location monuments used are as follows: Post and Monument

3. The bearings and distances in degrees and feet between claim corners are as depicted on the map.

Form MCF100a
Revised July 2005

This form is available from the **Arizona Department of Mines & Mineral Resources** and may be reproduced.

ANCH 24409

LOCATION NOTICE FOR LODE MINING CLAIM

NOTICE IS HEREBY GIVEN that the Gold Finger No. 50

_____ lode mining claim has been located
by Tim H. McDaniels whose current mailing
address is 2289 West Dixon Lane
Queen Creek, AZ 85242

BLM
Date
Stamp

PHOENIX, AZ

2013 JUL 19 A 9:28

RECEIVED
B.L.M. AZ STATE OFFICE

The general course of this claim is north northwest to south southeast and it is situated in Maricopa
County, Arizona. This claim is 1500 feet in length and 600 feet in width. This claim runs

from the location monument on which this location notice is posted approximately 400 feet in a

north northwestern direction to the _____ end line and 1100 feet in a south southeast

south southeast direction to the _____ end line. This claim is marked by six monuments, one at each corner and one at the center of each end line of the claim.

The location monument on which this notice is posted is situated within Section 19, Township 2N

_____, Range 9E, Gila Salt River Base and Meridian, Arizona and this claim encompasses portions of the following quarter section (s), section (s), Township (s) and Range (s) north west quarter section of the above listed location.

Gila Salt River Base and Meridian, Arizona.

The locality of this claim with reference to some natural object or permanent monument and additional information

(if any) concerning its locality are as follows: The south corner is 3700 feet in a north direction from Government Wells.

DATED AND POSTED on the ground this 4th day of May, 2013.

LOCATOR (s) _____

AMC1124410

Form MCF100
Revised July 2005

MINING CLAIM MAP

Lode () Placer ()

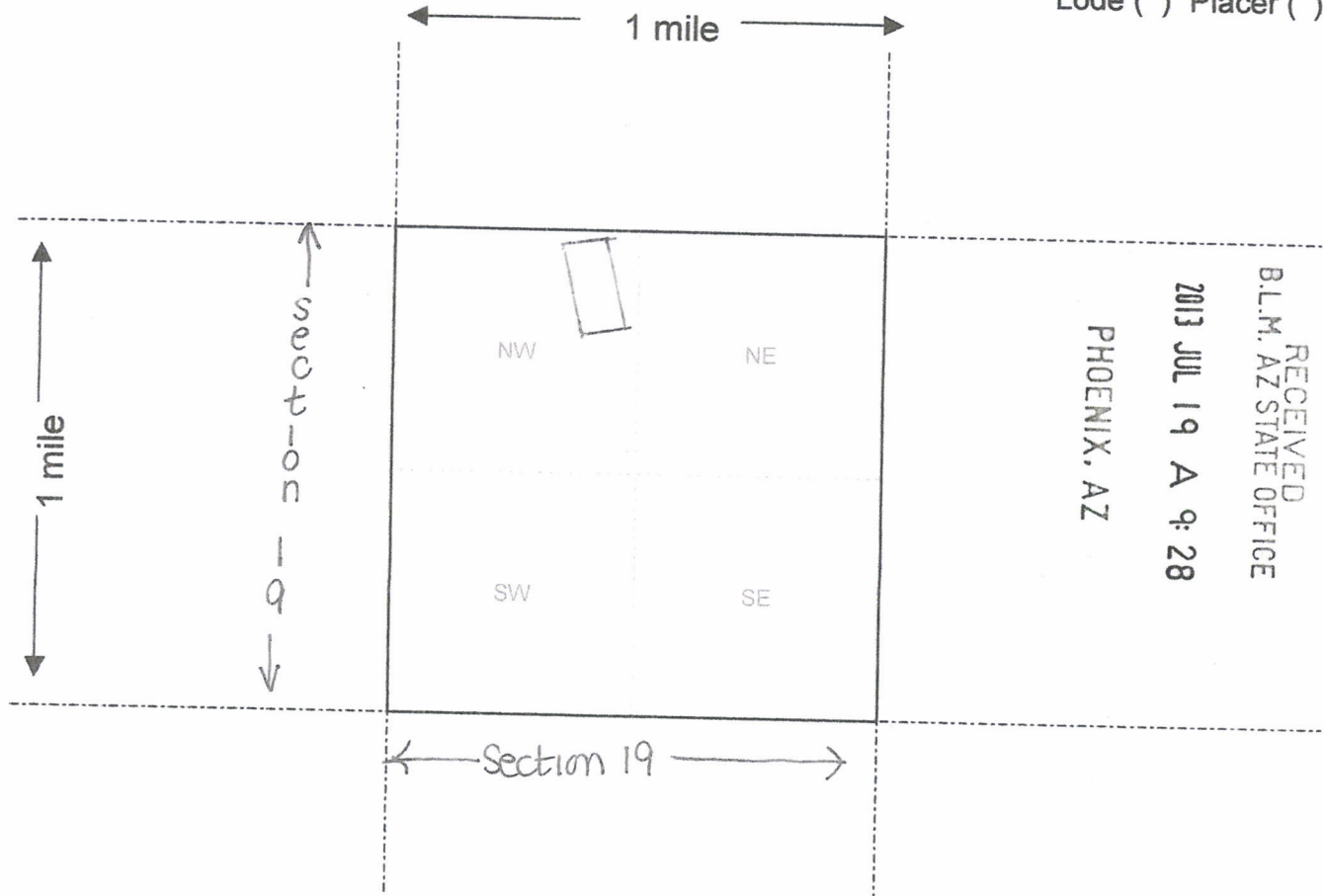

Scale : 1" = 2000 feet



1. The above map depicts the Gold Finger No. 50 mining claim, which is located in Section (s) 19, Township 2N, Range 9E, Gila and Salt River Base and Meridian, Maricopa County, Arizona.

2. The type of corner and location monuments used are as follows: Post and Monument

3. The bearings and distances in degrees and feet between claim corners are as depicted on the map.

Form MCF100a
Revised July 2005

This form is available from the Arizona Department of Mines & Mineral Resources and may be reproduced.

RECEIVED
B.L.M. AZ STATE OFFICE
2013 JUL 19 A 9:28
PHOENIX, AZ

AN0421410

LOCATION NOTICE FOR LODE MINING CLAIM

NOTICE IS HEREBY GIVEN that the Goideagle's Willow
 Gulch No. 10 lode mining claim has been located
by Tim H. Mc Daniels whose current mailing
address is 2289 West Dixon Lane
Queen Creek, AZ 85242

RECEIVED
B.L.M. AZ STATE OFFICE
2013 JUL 19 A 9:28
PHOENIX, AZ
BLM
Date
Stamp

The general course of this claim is Northeast to Southwest and it is situated in Maricopa
County, Arizona. This claim is 1500 feet in length and 600 feet in width. This claim runs
from the location monument on which this location notice is posted approximately 100 feet in a
northeast direction to the northeast end line and 1400 feet in a southwest
southwest end line. This claim is marked by six monuments, one at each corner and one at the center of each
end line of the claim.

The location monument on which this notice is posted is situated within Section 19, Township 2N
9E, Range 9E, Gila Salt River Base and Meridian, Arizona and this claim encompasses portions
of the following quarter section (s), section (s), Township (s) and Range (s) in the north
half of the section listed above

Gila Salt River Base and Meridian, Arizona.
The locality of this claim with reference to some natural object or permanent monument and additional information
(if any) concerning its locality are as follows: The south corner is 3000 feet in a
south direction to Government Wells.

DATED AND POSTED on the ground this 4th day of May, 2013.

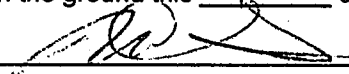
LOCATOR (s) 

Form MCF100
Revised July 2005

AMC 424411

MINING CLAIM MAP

Lode () Placer ()

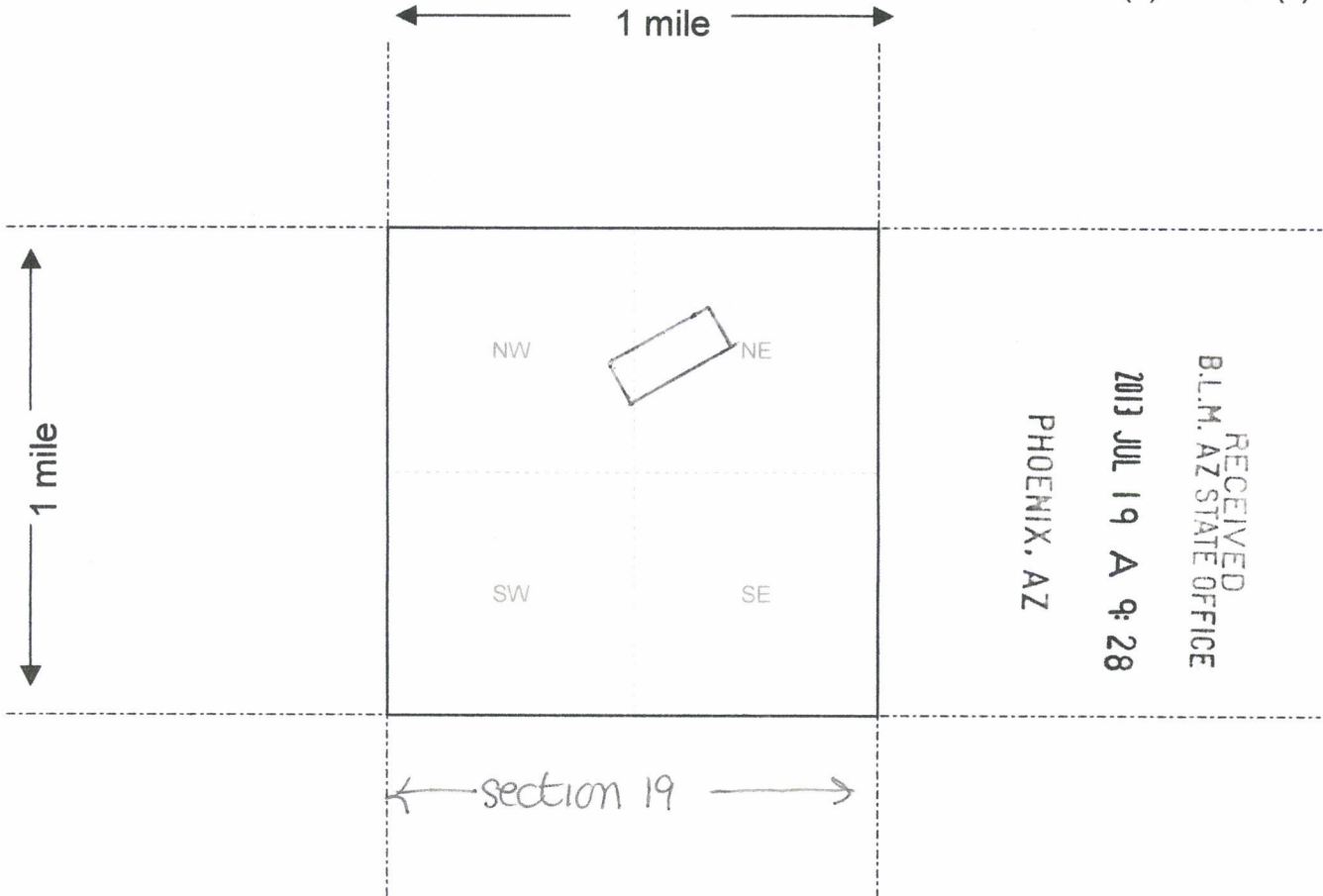

Scale : 1" = 2000 feet



1. The above map depicts the Goledagle's Willow Gulch No. 10 mining claim, which is located in Section (s) 19, Township 2N, Range 9E, Gila and Salt River Base and Meridian, Maricopa County, Arizona.

2. The type of corner and location monuments used are as follows: Post and Monument

3. The bearings and distances in degrees and feet between claim corners are as depicted on the map.

Form MCF100a
Revised July 2005

This form is available from the Arizona Department of Mines & Mineral Resources and may be reproduced.

ANCH 24411

LOCATION NOTICE FOR LODE MINING CLAIM

NOTICE IS HEREBY GIVEN that the Golddeagle's Willow
Gulch No. 20 lode mining claim has been located
by Tim H. McDaniels whose current mailing
address is 2289 West Dixon Lane
Queen Creek, AZ 85242.

RECEIVED
B.L.M. AZ STATE OFFICE
2013 JUL 19 A 9:28
PHOENIX, AZ
BLM
Date
Stamp

The general course of this claim is Northeast to Southwest and it is situated in Maricopa
County, Arizona. This claim is 1500 feet in length and 600 feet in width. This claim runs
from the location monument on which this location notice is posted approximately 1350 feet in a
Northeast direction to the Northeast end line and 150 feet in a Southwest
Southwest direction to the Southwest end line. This claim is marked by six monuments, one at each corner and one at the center of each
end line of the claim.

The location monument on which this notice is posted is situated within Section 19+18, Township 2N
9E, Range 9E, Gila Salt River Base and Meridian, Arizona and this claim encompasses portions
of the following quarter section (s), section (s), Township (s) and Range (s) southeast quarter
of section 18 into the northwest quarter of section 19
Gila Salt River Base and Meridian, Arizona.

The locality of this claim with reference to some natural object or permanent monument and additional information
(if any) concerning its locality are as follows: The south corner is 4500
feet in a south direction to Government Wells

DATED AND POSTED on the ground this 4th day of May, 2013.

LOCATOR (s) [Signature]

AMC424412

MINING CLAIM MAP

Lode () Placer ()

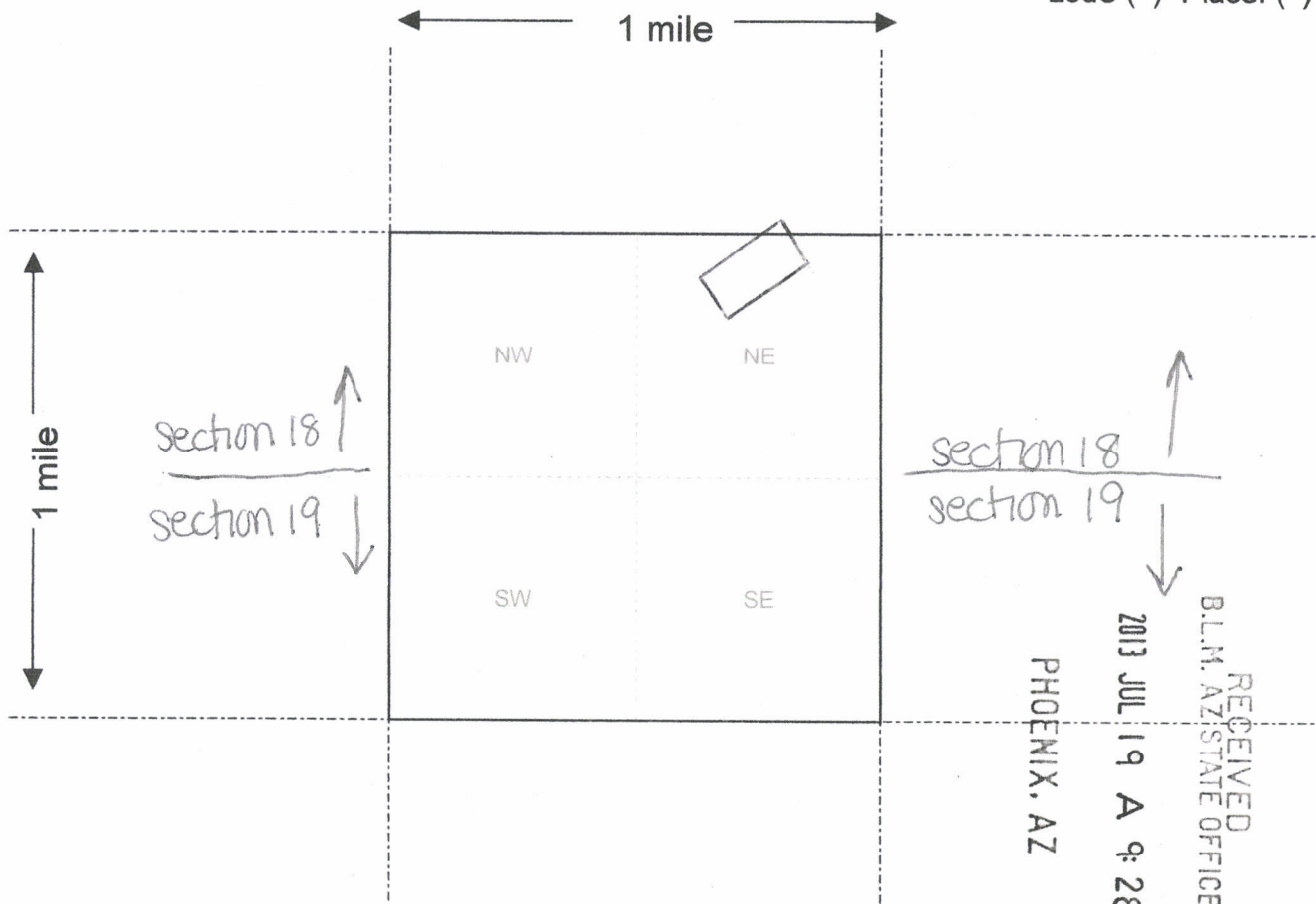

Scale : 1" = 2000 feet

Goledagle's Willow Gulch No. 20

1. The above map depicts the _____ mining claim, which is located in Section (s) 18 & 19, Township 2N, Range 9E, Gila and Salt River Base and Meridian, Maricopa County, Arizona.

2. The type of corner and location monuments used are as follows: Post and Monument

3. The bearings and distances in degrees and feet between claim corners are as depicted on the map.

Form MCF100a
Revised July 2005

This form is available from the **Arizona Department of Mines & Mineral Resources** and may be reproduced.

AMC421412

RUN TIME: 10:19 AM

DEPARTMENT OF INTERIOR
BUREAU OF LAND MANAGEMENT

RUN DATE: 07/19/2013

Input Parameters for Geographic Report with Land

System Id = CR

Admin State = AZ

Geo State =

Casetype =

Casetype Txt =

Case Disp Txt = AUTHORIZED, CANCELLED, EXPIRED, PENDING, REJECTED, RELINQUISHED, VOID, WITHDRAWN

Mer Twp Rng =

Mtrs = 14 0020N 0090E 018, 14 0020N 0090E 019, 14 0020N 0090E 999

Commodity =

Commodity Txt =

Adm Agency Begins With

Total Rows Returned: 0

NO WARRANTY IS MADE BY BLM FOR USE OF THE DATA
FOR PURPOSES NOT INTENDED BY BLM

UNSURVEYED TOWNSHIP 2 NORTH RANGE 9 EAST OF THE GILA AND SALT RIVER MERIDIAN, ARIZONA

MARICOPA COUNTY

STATUS OF PUBLIC DOMAIN
LAND AND MINERAL TITLES

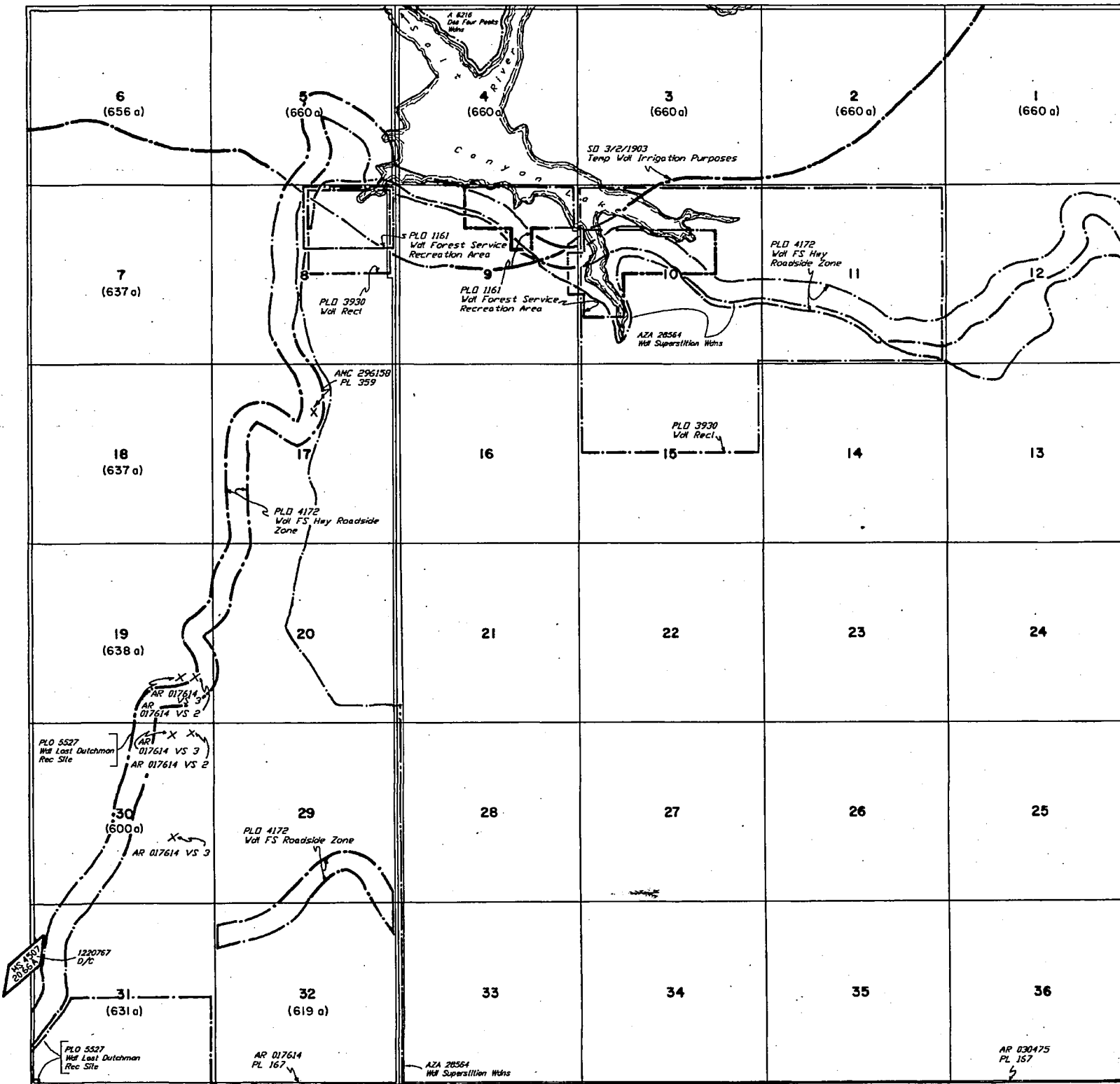

INDEX TO SEGREGATED TRACTS				
RESURVEY TRACT NO	ORIGINAL SURVEY			
	T	R	SEC	SUBDIVISION

FOR ORDERS AFFECTING DISPOSAL OR USE OF UNIDENTIFIED LANDS WITHDRAWN FOR CLASSIFICATION, MINERALS, WATER AND/OR OTHER PUBLIC PURPOSES, REFER TO INDEX OF MISCELLANEOUS DOCUMENTS.

PROTRACTION DIAGRAM NO 61

DIST NO 2

All Tp included in Well Tonto NF Proc 795 1/13/1908

All Lds which when surveyed will be within legal subdivisions within 1/2 mile of Salt River included in WF Des 8 (AR-5) SO 2/9/1917

MDS 124 SW

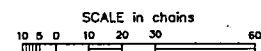

WARNING STATEMENT
This plot is the Bureau's Record of Title, and should be used only as a graphic display of the township survey data. Records herein do not reflect title changes which may have been effected by lateral movements of rivers or other bodies of water. Refer to the cadastral surveys for official survey information.

CURRENT TO	GS	T	2 N
9-24-2002	PV	R	9 E